Driving School Portal Website

-TEJAS T. CHAVAN
-150096725185
-BTECH 25-29 SAM ALTMAN

Driving School Portal

A web-based solution transforming driving education management through digital automation and stream lined student experiences.

ITM SKILLS UNIVERSITY

Problem Statement

Traditionaldriving schoolsface operational inefficiencies that hinder both administrative workflows andstudent satisfaction.

Manual Scheduling Chaos

Spreadsheets and registers create double-booking conflicts and make time slot management nearly impossible

Progress Tracking Gaps

Without digital records, instructors struggle to monitor individual student development and readiness

CommunicationBarriers

Students can't easily access instructor information, package details, or frequently asked questions

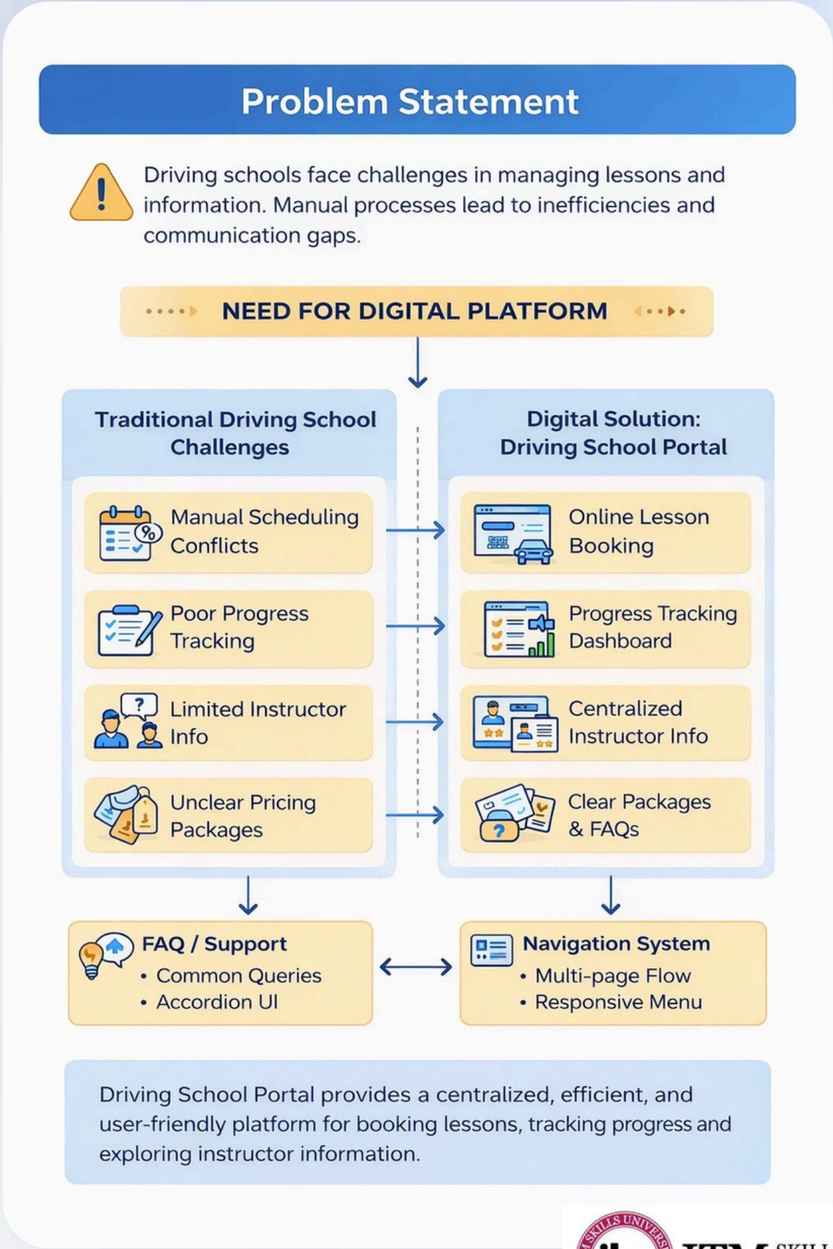

ITM SKILLS UNIVERSITY

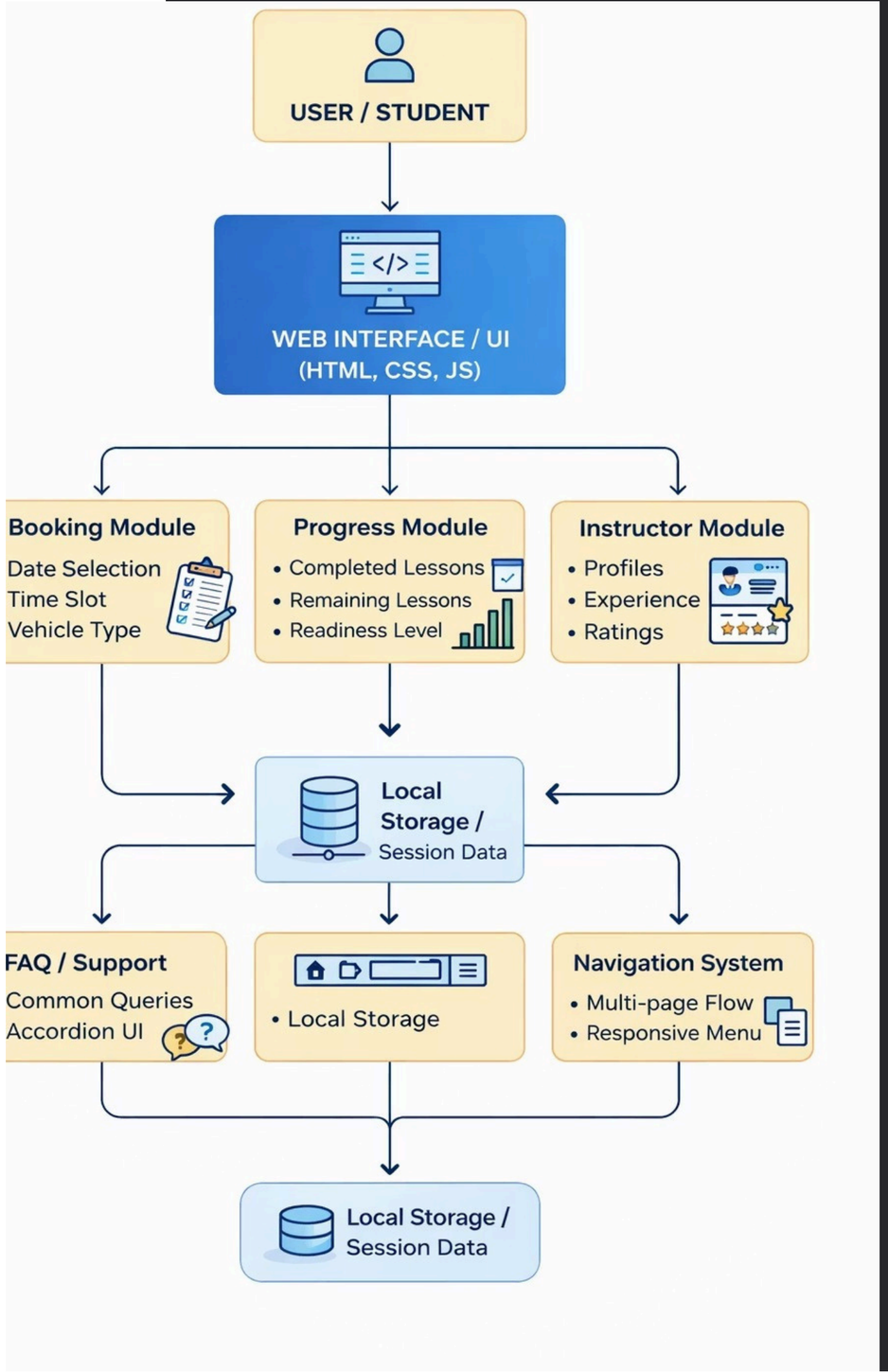

Solution: The Portal

Centralized Booking

Students schedulelessonsby selecting dates, times, and vehicle type with instant confirmation

Progress Dashboard

Real-time tracking showscompleted lessons, remaining sessions, and test readiness indicators

Instructor Profiles

Detailed bioswithexperience, specializations, and ratings help students make informed choices

FAQ System

Interactive accordion provides instant answers to common questions about lessons and packages

ITM SKILLS UNIVERSITY

Conclusion

Thiscase study demonstrates how modern web technologies—HTML5, CSS3,and JavaScript—cantransform traditional driving school operations into efficient digital platforms.

The portal successfully addresses manual management challenges by providing automated booking, progress tracking, and transparent instructor information. Students gain convenient access to services while schools streamline administrative workflows.

The responsive, multi-page application serves as a foundation for future enhancements including secure authentication, payment processing, and server-side data management.

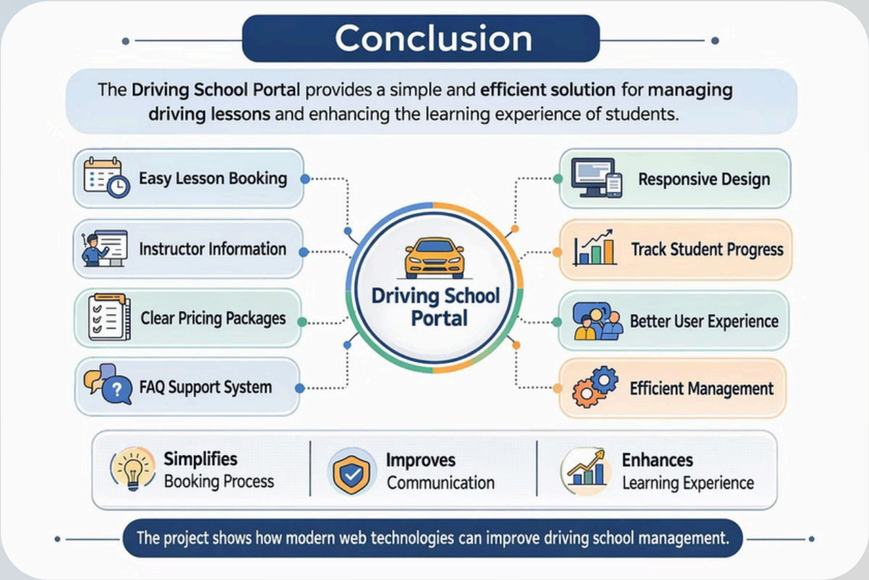

ITM SKILLS UNIVERSITY

ITM SKILLS UNIVERSITY

Thank You